

Patient report

Bio-Rad DATE: 11/21/2019
D-10 TIME: 10:57 AM
S/N: #DJ4I016123 Software version: 4.30-2
Sample ID: 10539721
Injection date 11/21/2019 10:43 AM
Injection #: 25 Method: HbA1c
Rack #: --- Rack position: 5

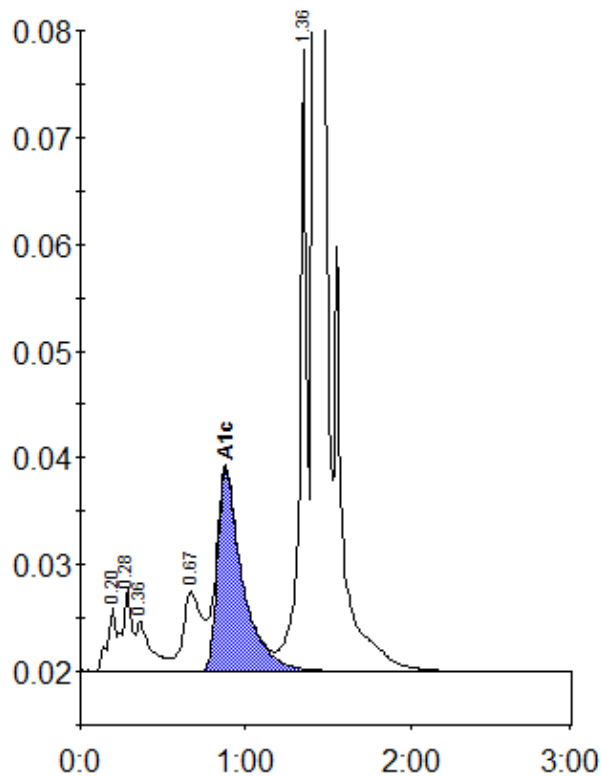

Peak table - ID: 10539721

Peak	R.time	Height	Area	Area %
A1a	0.20	6044	21740	0.9
A1b	0.28	7753	30160	1.3
Unknown	0.36	4675	29076	1.2
LA1c/CHb-1	0.67	7416	58019	2.4
A1c	0.88	18838	199861	11.6
P3	1.36	58120	174848	7.4
A0	1.42	631998	1855546	78.3
Total Area:		2369250		

Concentration:	%
A1c	11.6